



جامعة جنوب الوادي

الفرقة الأولى

كلية التمريض بقنا

المادة / حقوق الإنسان

التاريخ ٢٠١٨/٦/٣

امتحان الفصل الدراسي الثاني للعام الجامعي ٢٠١٧ / ٢٠١٨

أجب عن سؤالين - فقط - مما يأتي:

س١: أكتب في الإعلان العالمي لحقوق الإنسان من حيث الشكل والمضمون والقيمة القانونية له.

س٢: تكلم عن الميثاق العربي لحقوق الإنسان من حيث أساسه وأهدافه والحقوق والحريات التي يتضمنها.

س٣: تكلم عن مظاهر توسع الإسلام في مخارج الرق.

تمنياتنا لكم بالتوفيق والنجاح

لجنة الممتحنين



(c) *Handwritten signature*



Fundamental of Nursing II Final Term Exam

First year-Second Semester 2016-2017

Time allowed: 3hours

Date: 17 /5/2017

Total degrees: 80 Marks

Please all questions should be answered:

Part I: Define the following terms:

(10 Marks two for each)

Nursing process – Referred pain – Repair-coping response – Disinfection

Part II: Circle (T) if the statement is true and (F) if false (20 Marks two for each)

- 1- Trancellular fluids include intraocular and pleural fluids as well as gastric secretions.
- 2- Urine approximates not only the ingestion of liquids but also metabolism results fluids.
- 3- Slight puffiness of the face is the only early sign for hypokalemia.
- 4- The kidney start balance the hydrogen concentration when blood buffer systems are exhausted
- 5- Alarm reaction is initiated when a person perceives a specific stressor.
- 6- Elective operation should be performed for the client's wellbeing but is not absolutely necessary
- 7- In normal grief behaviors there is increased sensitivity to noise combined by shortness of breath.
- 8- Pain serves a protective role, warning of potentially health threatening conditions.
- 9- Lymphocytes arrive early at the site of injury at first 24 hours
- 10- Oxidizing agents Effective with a contact time of ten minutes, and have a limited activity in the presence of organic material

Part III Listing:

(20 Marks one for each)

- 1- Four behaviors suggestive of altered self -concept.
- 2- Four complications for wound healing.
- 3- Four factors influencing the pain response
- 4- Four risk factors that increase Perioperative complications.
- 5- Four Principles for sterilization.

Part IV Choose the correct answer

(20 marks two for each)

1- Aldosterone can affect sodium as:

- a- increases sodium retention
- b- decrease sodium retention
- c- balanced sodium in plasma
- d- Risk factors of the diseases

2- Excessive formation of collagen in healing may result in

- a- Incisional hernia
- b- Deficient scar formation.
- c- Dehiscence.
- d- Keloid formation.

3- Inflammatory mediators as serotonin and bradykinin during inflammation can lead to

- a- Vasodilatation
- b - Establish circadian rhythms
- c- Increase vascular permeability
- d- fever and pain

4- Syndrome that occurs following amputation of a body part is

- a- Psychological pain
- b- Central pain.
- c- Phantom pain
- d- Radiating pain

5- During data collection the nurse must consider

- a- Time, needs of patient and age
- b- Time, needs of patient, and developmental stage
- c- The oxygen saturation, physical surroundings, and present coping patterns.
- d- Immunity

6- Metabolic acidosis occurs as a result of:

- a- Gain of H⁺ ions or gain of bicarbonate.
- b- Gain of H⁺ ions or less of bicarbonate.
- c- Loss of H⁺ ions or gain of bicarbonate.

شرح الرسم البياني



South Valley University
Faculty of Medicine -Qena
Department of Anatomy

Date: 12/5/2018
Time: 2 hours
Total marks: 80



Examination in Anatomy

For 1st year students (Faculty of Nursing)

I-MCQ (25 marks):

الإمتحان في خمس ورقات

Choose the best answer

1- The function of the skin is:

- a. It protects deeper structures.
- b. It helps to regulate body temperature.
- c. Secretions from its sweat and sebaceous glands play special functions.
- d. All of the above.

2-The smooth muscles are:

- a. voluntary.
- b. Striated.
- c. Involuntary.
- d. Stripped.

3- Foramen transversarium is present in transverse process of--- vertebrae

- a. Cervical
- b. Thoracic.
- c. Lumbar.
- d. Sacral.

4- Regarding the superficial fascia which of the following is FALSE:

- a. It is very thin in the face.
- b. It is absent in the abdomen.
- c. It contains blood vessels & nerves.
- d. It is dense in palms of the hands.

5- Which of the followings is not an exocrine gland:

- a. Sweat gland.
- b. Sebaceous gland.
- c. Parathyroid gland.
- d. Submandibular gland.

6- The number of permanent teeth in each half jaw is:

- a. 6 teeth.
- b. 8 teeth.
- c. 5 teeth.
- d. 7 teeth.

7-The part of the pharynx that lies behind the mouth cavity is:

- a. Nasopharynx.
- b. Oropharynx.
- c. Epiglottis.
- d. Laryngo-pharynx.

8- The junction between transverse colon and descending colon is called

- a. Duodeno-jejunal junction.
- b. Ileo-cecal junction.
- c. Left colic flexure.
- d. Hepatic flexure.

9- The long axis of the spleen is parallel with

- a. 8, 9, 10 ribs
- b. 9, 10, 11 ribs.
- c. 10, 11, 12 ribs.
- d. 11 & 12 ribs.

10- Which of the following opens in 2nd part of duodenum.

- a. Cystic duct.
- b. Pancreatic duct
- c. Hepato pancreatic ampulla
- d. None of the above

11-Rectum begins as a continuation of sigmoid colon in front of

- a. 1st sacral piece.
- b. 2nd sacral piece.
- c. 3rd sacral piece.
- d. 4th sacral piece.

12- Concerning the pancreas, choose ONE FALSE statement:

- a. It is a soft lobulated gland.
- b. It lies behind stomach.
- c. It secretes pancreatic juice.
- d. It extends from the jujenum to the spleen.

13-Concerning the urinary bladder all are true EXCEPT.

- a. It is a hollow viscus.
- b. It has 3 surfaces.
- c. Inferior angle is joined by ureter.
- d. The apex of the U.B is directed anteriorly.

14- Mitral valve connects:

- a. The left atrium with the left ventricle.
- b. The right atrium with the right ventricle.
- c. The right atrium with the left atrium.
- d. The aorta with the left ventricle.

أثر في زيادة الروابط التي تشير إلى نطاق الجامعة رابط اللوائح باللغات العربية والإنجليزية على موقع الكلية *
http://www.svu.edu.eg/arabic/links/camps/qena/nursing/links/ ٢٠٠٩/٠٤/٠٤
٢٠٠٩/٠٤/٠٤

4-Mention 3 sites of anatomical constrictions of the ureter. (3 marks)

- 1)
- 2)
- 3)

5- Enumerate 4 **endocrine glands** and mention the site of each one. (4 marks)

- 1)
- 2)
- 3)
- 4)

6) Mention three **differences** between the right and left lungs. (6 marks)

	Right lung	Left lung
Size & length		
lobes & Fissures		
Cardiac notch		

IV-Label the diagrams (All are 10 marks):

A) Label the diagram (5 marks)

- 1-----
- 2-----
- 3-----
- 4-----
- 5-----
- 6-----
- 7-----
- 8-----
- 9-----
- 10-----

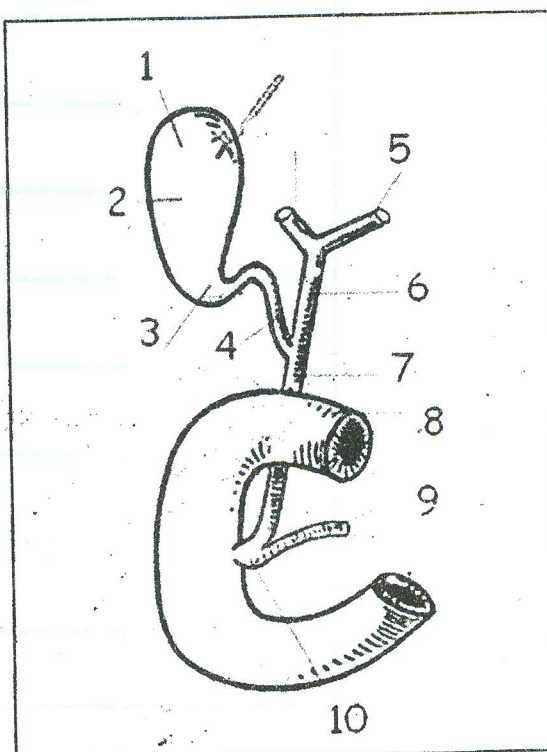

B) Identify the system, and label the diagrams (5 marks)

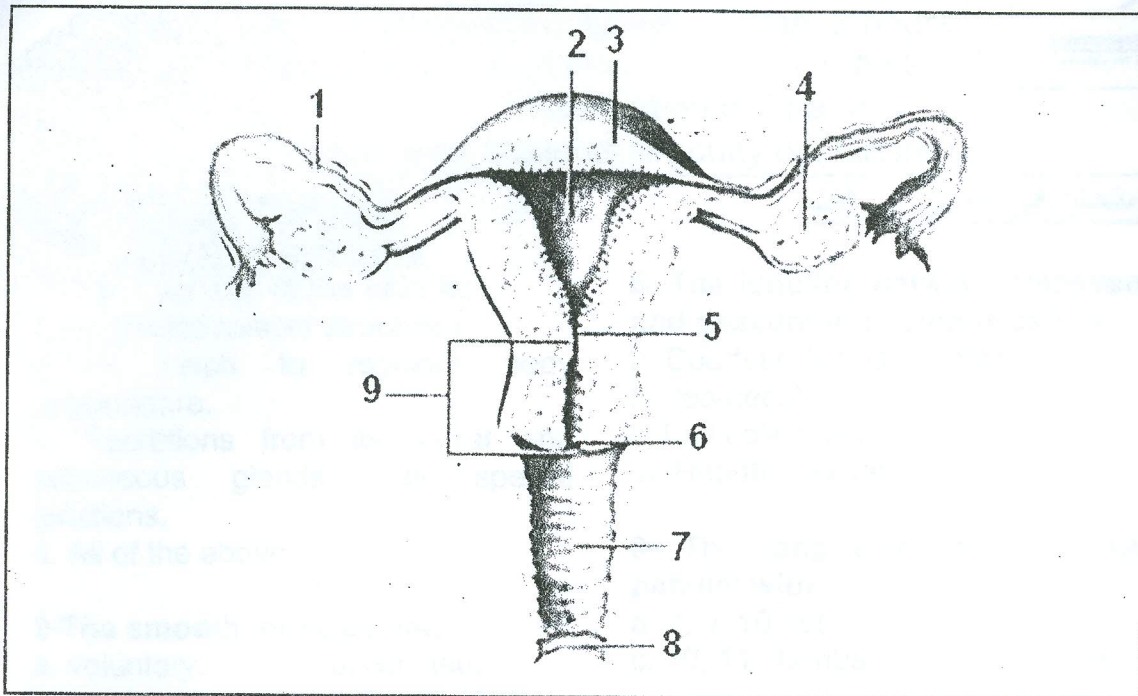

The system is -----

1-----

2-----

3-----

4-----

5-----

6-----

7-----

8-----

9-----

انتهت الأسئلة
GOOD LUCK

أثر في زيادة الروابط التي تشير إلى نطاق الجامعة

رابط اللوائح باللغات العربية والإنجليزية على موقع الكلية *

<http://www.svu.edu.eg/arabic/links/camps/qena/nursing/links/>



جامعة جنوب الوادي
كلية التمريض بقنا

الفرقة / الاولي
المادة / علم الاجتماع

امتحان دور يناير ٢٠١٨

اجب عن الاسئلة الاتية :

السؤال الاول : اكمل الجمل الاتية :

- ١- من الموضوعات التي يهتم بدراستها علم الاجتماع الطبي :
..... ، ، ،
- ٢- هناك ثلاثة انماط اساسية للعلاقة بين الطبيب والمريض
هي: ، ،
- ٣- في ضوء تنوع الرؤي حول الصحة كقيمة والخدمات
الصحية كسلعة ظهرت ثلاث نظريات هي :
- ٤ - النظام البيئي يتكون من اربعة عناصر هي :

السؤال الثاني : ضع علامة صح او خطأ امام الجملة مع التعليل في الحالتين

- ١- اهتم التراث العربي الاسلامي بتصنيف امراض الجسم
حسب فصول السنة .
- ٢- الصحة ليست سلعة استثمارية .

السؤال الثالث : اشرح واجبات ومزايا دور الطبيب .

السؤال الرابع : وضح عناصر جودة الخدمات الصحية .

مع تمنياتي بالتوفيق
د. محمد مصطفى

تشير إلى نطاق المساهمة في تحسين
رابط اللوائح باللغات العربية والإنجليزية على موقع الكلية :
<http://www.svu.edu.eg/arabic/links/camps/qena/nursing/links/>
للحصول على ٢٠٠٠ نقطة من ٢٠٠٠ نقطة



South Valley University

Qena Faculty of Nursing

Department Of Biochemistry



Date: 14\1\2018

Time allowed: 3hours

Biochemistry and Nutrition Exam

➤ Answer all the following questions and illustrate your answer with the chemical structures whenever possible. (Total Mark=120).

➤ Part-I: Biochemistry (Total mark=80):

1. Discuss different types of monosaccharides. (20 marks).

2. Illustrate Sulfur containing amino acids. (5 marks).

3. Write short notes on: Waxes. (10 marks).

4. Compare between each of the followings: (15 marks each)

A) Monounsaturated and polyunsaturated fatty acids.

B) Amylose and amylopectin.

C) Primary protein bonds and secondary weak protein bonds.

➤ Part-II: Nutrition (Total mark=40):

5. Enumerate hemoproteins and compare between two of them. (10 marks)

6. Functions of calcium and disorder related to its deficiency. (10 marks)

7. Discuss sources, functions and deficiency of two vitamins important for red blood cells (RBCs) synthesis. (20 Marks)

Good Luck

Name of the Examiner:

Dr: Mohammed Hosny Hassan

تشير إلى نطاق الجامعة
المساهمة في
رابط الواج بالعات العربية والإجليزية على موقع الكلية
http://www.svu.edu.eg/arabic/links/camps/qena/nursing/links/
للحصول على المزيد من المعلومات
الجامعة
٢٠١٨



الفترة الزمنية
١٧٠٠ / ١٨٠٠ = ١٠
١٢١ / ١٣٠٠



Fundamental nursing (Final Exam)

First year-First semester 2017-2018

Date: 31 - 12 - 2017

Time Allowed: 3 hour

No. of page: - 4 pages

Total 80

Part (I) Definitions:-for every one (2) markes (20marks):-

a- Professional nursing- b- Challenging c-Medical asepsis- d-Susceptibility
e-Body temperature- f-Neurogenic fever- g-Pulse rate- h- Stroke volume (SV) i-
Diffusion -j-Stridor

Part(II) Choose the best one for each of the following multiple -choice question:- (20 marks)

1-A nurse obtained a client's pulse and found the rate to be above normal. The nurse document this findings as:

- a-Tachypnea
- b-Hyperpyrexia
- c-Arrhythmia
- d-Tachycardia

2-An object has greater stability under which of the following conditions?

- a. A wide base of support and high center of gravity
- b. A narrow base of support and high center of gravity
- c. A wide base of support and low center of gravity
- d. A narrow base of support and low center of gravity

3- Swimming, jogging, and bicycling are examples of which of the following types of exercises?

- a. Isotonic exercises
- b. Isometric exercises
- c. Isokinetic exercises
- d. Stretching exercises

تشير إلى نطاق المساهمة في تحسين
الجامعة
رابط الواجهة بالعناوين العربية والإنجليزية على موقع الكلية
http://www.svu.edu.eg/arabic/links/camps/qena/nursing/links/
للحصول على ٢٠٠٠ نقطة ٢٠٠٠ نقطة ٢٠٠٠ نقطة ٢٠٠٠ نقطة ٢٠٠٠ نقطة

Part[V] :- Match the term in the left column with the correct description in the right column:-

5marks

No	Term	Description
1-	Cheyne-Strokes ()	a- Is movement of gases in and out of the lungs.
2-	Patient advocate ()	b-The difference between the systolic and diastolic ssure.
3-	Pulse pressure ()	c- One of the nurse's most important function is to protect patients.
4-	Ventilation ()	d- Is irregular breathing pattern, characterized by rhythmic waxing and waning from very deep to very shallow respirations including periods of apnea.
5-	Remission ()	e-when the disease is present but the person does not experience symptoms.

تاريخ واداب التمريض :- (10 درجات)

ا- ماهي مسئوليات الممرضة تجاه المجتمع والمريض؟
ب- ماهي الصفات الازمة للممرضة؟

انتهت الاسئلة الامتحان (4) صفحات فقط لا غير

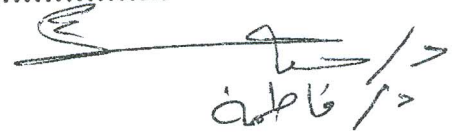

Dr: Hayah Abou Elazayiem Bayumi

Dr: Fatma Mohmed Elesawy

Good luck



أولى
شركه
نم ثاى
ما ٢٠١٦



South Valley University
Faculty of Medicine in Qena
Department of Medical Physiology

Date: 4\6\2016
Time: 2 hour
Total marks: 80 marks

**FINAL WRITTEN EXAMINATION
MEDICAL PHYSIOLOGY
FIRST YEAR NURSING STUDENTS**

ملحوظة: اجابة كل سؤال تبدأ بصفحة جديدة مع كتابة رقم السؤال في منتصف بداية الصفحة ويخط واضح ممنوع وضع اجابة أى جزء من سؤال مع اجابة سؤال آخر.

Answer the following questions:

Give a full account on (10 marks each)

- 1- Functions of blood.
- 2- Characters and ways of simple diffusion.
- 3- Definition and causes of resting membrane potential.
- 4- Definition and types of tetany.
- 5- Three mechanisms for heat gain.
- 6- Four functions of the cerebral cortex.
- 7- Components of gastric secretion and describe briefly functions of four components.
- 8- Factors affecting cardiac rhythmicity.

With best wishes

*Prof. Dr. Omyma Galal Ahmed
and Exam. Committe*

تشير إلى نطاق المساهمة في تحسين
رابط اللوائح باللغات العربية والإنجليزية على موقع الكلية
http://www.svu.edu.eg/arabic/links/camps/qena/nursing/links/
للحالة ٢٠١٦/٢٠١٧



جامعة جنوب الوادي

الفرقة الأولى

كلية التمريض

المادة / حقوق الإنسان

امتحان الفصل الدراسي الثاني للعام الجامعي ٢٠١٥ / ٢٠١٦

أجب عن سؤالين - فقط - مما يأتي:

س١: تكلم عن المبادئ العامة لحقوق الإنسان.

س٢: تكلم عن الميثاق العربي لحقوق الإنسان وأهدافه .

س٣: تكلم عن الحق في الحياة في الإسلام .

تمنياتنا لكم بالتوفيق والنجاح

د/ عبدالباري حمدان

د/ على باشا

تشير إلى نطاق المساهمة في تحسين
رابط الموقع باللغات العربية والإنجليزية
http://www.svu.edu.eg/arabic/links/camps/qena/nursing/links/
للحصول على المزيد من المعلومات
٢٠١٥/٢٠١٦



التحضير لمرحلة (ع)
ع. ١٦٤٠

المعرفة الأولى
بمسة ناي



Fundamental of Nursing II

Final Term Exam

First year-Second semester

2015-2016

Time allowed: 3hours Date: 28/5/2015

Total degrees: 80 Marks

Please all questions should be answered:

Part I: Define the following terms:

(20 Marks two for each)

- | | |
|------------------------|-------------------------|
| 1-Anticipatory grief | 2-Self-concept |
| 3- Stressors: | 4-Wound healing |
| 5-Chemotaxis | 6- Pain threshold |
| 7- Postoperative phase | 8-Nursing process |
| 9-second spacing | 10- Metabolic alkalosis |

Part II: Circle (T) if the statement is true and (F) if false

(15 Marks one for each)

- 1- Strong sense of identity is a health awareness of one's body image which based on reality testing.
- 2- Damaged tissue replaced by connective tissue usually occurs as regeneration of the nerve cell.
- 3- Malignant pain is considered to have qualities of both acute and chronic pain.
- 4- The airway keeps the passage open and promotes the tongue well falling backward from obstructing the air passages.
- 5- Regional anesthesia can be used for gradual block for vaginal delivery to loss of painful sensation in only one region.
- 6- Promoting care as directed by the nursing care plan to promote patient's adaptation means that nurse has implemented her/his goals and outcomes.
- 7- If the short term outcomes are sufficient and appropriate to the client needs, the long term outcomes will be met.
- 8- Role of inflammatory mediators like serotonin and bradykinin is to vasodilatation which leads to fever.
- 9- Homeostasis starts from time of injury up to r one week later.
- 10- Role strain may be expressed as frustration when a person feels inadequate or feels unsuited to a role.
- 11- Restitution and resolution are marks to beginning developing awareness to face reality may last up to several months.
- 12- Surgery may change life patterns and prevent influence of self-worth.

أثر في زيادة الروابط التي تشير إلى نطاق الجامعة المصرية ف تحسنا
رابط اللوائح باللغات العربية والإنجليزية على موقع الكلية
http://www.svu.edu.eg/arabic/links/camps/qena/nursing/links/ لائحة ٢٠٠٩
٢٠٠٩

13- Marked water excess causes serum sodium concentration is below 120 mEq/l. That lead to swelling of brain cells.

14- Diffusion make nutrients and wastes produces move between blood and interstitial spaces as well as O₂ and CO₂ exchange in alveoli and capillaries which needs minimal energy.

15- Behaviors suggestive of altered self concept excessively dependent.

Part III Listing:

(20 Marks one for each)

1- Four nursing action for goal expand clients self awareness.

2- Four local factors affecting wound healing.

3- Four causes of venous stasis related to circulatory postoperative complications.

4- Four risk factors for hypovolemia

5- Four common signs and symptoms related to central nervous system as regard respiratory acidosis.

Part IV Choose the correct answer

(15marks one for each)

1- Fluid volume excess related to excessive fluid intake nurses' goal is to?

- a- Monitor electrolytes especially Mg⁺⁺ and K⁺⁺.
- b- Position the patient supine position.
- c- Promotion of fluid and IV, sodium.
- d- Daily weights 1kg= 2000ml fluid.

2- The nurse makes an accurate nursing diagnosis through:

- a- Identify a problem that not treated by the nursing intervention.
- b- Focus on the priority of diagnosis
- c- Collect valid and pertinent data.
- d- One problem in a statement.

3- Pain that is tending to be diffused intermittent usually named as:

- a- Referred pain
- b-Deep somatic pain
- c-Deep visceral pain
- d-Radiating pain

4- The role of histamine as inflammatory mediator to combined with prostaglandins to causes the following responds?

- a- Increase vascular permeability
- b-Fever.
- c-Vasodilatation
- d-All of the above.

5- The nurses' effect on the client self concept as:

- a- Acceptance of the client with altered self concept promoting positive change reaction.
- b- Convey a judgmental attitude in regard to client.

أثر في زيادة الروابط التي تشير إلى نطاق الجامعة
رابط اللوائح باللغات العربية والإنجليزية على موقع الكلية *:
<http://www.svu.edu.eg/arabic/links/camps/gena/nursing/links/>

- c- Starting verbal communication.
- d- Non of all of the above.

6- At a normal PH in adult, the potassium deficit is calculated as.

- a- $(4.5 - \text{serum potassium concentration}) \times 1000$.
- b- $(4.5 - \text{serum Calcium concentration}) \times 100$.
- c- $(4.5 - \text{serum potassium concentration}) \times 100$.
- d- $(4.5 - \text{serum Calcium concentration}) \times 1000$.

7- Physical setting manifestations of normal grief are:

- a- Sadness, anxiety, guilt and self blames.
- b- Shortness of breath, dry mouth, muscular weakness and hollow felling stomach.
- c- Disbelief, preoccupation, confusion and hallucinations.
- d- Increased sensitivity to noise, shock, constricted feeling in throat and chest.

8- Healing by third intention has the following characteristics:

- a- Deep wound that breaks down after suturing.
- b- Edges of wound are approximated by surgical sutures.
- c- Has more extensive scar.
- d- Have extensive loss of cells and tissues.

9- Magnesium (Mg) is the second intra-cellular fluids, normal range is.

- a- 1.5- 2.5 mEq/ L
- b- 1.5- 2.5 mg/ dL
- c- 2.5- 4.5 mg/dL
- d- 8.5-12.5 mEq/L

10- Intra-operative phase is the period of time when the patient is transferred to the operating room to the admission to?

- a- Discharged to home.
- b- Intensive care unit.
- c- In patient unit
- d- Post-anesthesia care unit.

11- The purpose of planning is to develop a holistic individualized plan of care so the nursing behavior in planning includes one of the following:

- a- Answers the question why this data is related to this problem.
- b- Recognize the long term outcomes or short term outcomes.
- c- Identifying outcome oriented nursing interventions which are supported by rationales.
- d- All of the above.

12- Preoperatively the patient will be instructed about the following?

- a- Starting little fluids after long nothing per mouth to prevent dehydration.
- b- Coughing, turning and extremity exercise.
- c- Express signs of allergy to give anti-allergies medication after anesthesia.
- d- Immediate use of bleeding tendencies medication as aspirin.

تشير إلى نطاق المساهمة في تحسين الجامعة
رابط الموقع بالعناوين العربية و الإنجليزية
<http://www.svu.edu.eg/arabic/links/camps/qena/nursing/links/>
للحصول على ٢٠٠٠ نقطة
٢٠٠٠ نقطة

13- The most common method to assess the severity of pain is?

- a- Expressing feeling of pain.
- b- Pain intensity scale.
- c- Nurses intervention with the patient and recognizing his/her feeling of pain.
- d- Assessing the factors influencing the pain response.

14- Both stress and basic human needs are common to all people which statement from the following is right?

- a- Both human needs and stress require no energy nether motivate behavior.
- b- Failure to meet needs results in failure to coop with stress.
- c- Both human needs and stress results from a change in the environment as challenge.
- d- A person to meets basic human needs and responds to stress depending on priorities.

15- In solving patient problem the nurse use the evaluation in nursing care plan as it must be?

- a- The last step of nursing process.
- b- Uses evaluation to measures expected out comes only.
- c- At the beginning of the nursing process.
- d- Repeated intervention diagnosis resolved.

Part IIV Complete the missing words

(10 marks two for each)

- 1- Movement of fluid from an area of higher hydrostatic pressure to area of lower hydrostatic pressure through a permeable membrane -----.
- 2- Substances that prevents body fluids from becoming overly acidic or alkaline -----
- 3- The symptoms that the patient describes -----
- 4- It is the period of time that constitutes the surgical experience. -----
- 5- Relationships with others become impaired owing to the bereaved desire to be left alone -----

Good Luck

Dr Islam Ibrahim

Dr Hayah Abou Elazayiem



South Valley University
Faculty of Medicine -Qena
Department of Anatomy

Date: 31/5/2016
Time: 2 hours
Total marks: 80



Examination in Anatomy

For 1st year students (Faculty of Nursing)

I-MCQ (25 marks):

الإمتحان في أربع ورقات

Choose the best answer

1- The function of the skin is:

- a. It protects deeper structures.
- b. It helps to regulate body temperature.
- c. Secretions from its sweat and sebaceous glands play special functions.
- d. All of the above.

2-The smooth muscles are:

- a. Involuntary.
- b. Stripped.
- c. Striated.
- d. Voluntary.

3-The typical vertebra has:

- a. 5 processes.
- b. 6 processes.
- c. 7 processes.
- d. 8 processes.

4- Regarding the superficial fascia which of the following is **FALSE**:

- a. It contains blood vessels & nerves.
- b. It is absent in the abdomen.
- c. It is very thin in the face.
- d. It is dense in palms of the hands.

5- Which of the followings is not an exocrine gland:

- a. Sweat gland.
- b. Sebaceous gland.
- c. Parathyroid gland.
- d. Submandibular gland.

6- The number of permanent teeth in each half jaw is:

- a. 6 teeth.
- b. 8 teeth.
- c. 5 teeth.
- d. 7 teeth.

7-The part of the pharynx that lies behind the mouth cavity is:

- a. Oropharynx.
- b. Nasopharynx.
- c. Laryngo-pharynx.
- d. Epiglottis.

8-Which of the following organ (s) is (are) 25 cm in length.

- a. Esophagus .
- b. Large intestine .
- c. Ureter.
- d. a & c.

9- Rectum begins as a continuation of sigmoid colon in front of

- a. 1st sacral piece.
- b. 2nd sacral piece.
- c. 3rd sacral piece.
- d. 4th sacral piece.

10- Which of the following opens in 2nd part of duodenum.

- a. Cystic duct.
- b. Pancreatic duct
- c. Hepato pancreatic ampulla
- d. None of the above

11-The long axis of the spleen is parallel with

- a. 8, 9, 10 ribs
- b. 9, 10, 11 ribs.
- c. 10, 11, 12 ribs.
- d. 11 & 12 ribs.

12-Concerning the urinary bladder all are true EXCEPT.

- a. It is a hollow viscus.
- b. It has 3 surfaces.
- c. Inferior angle is joined by ureter.
- d. The apex of the U.B is directed anteriorly.

13- Mitral valve connects:

- a. The left atrium with the left ventricle.
- b. The right atrium with the right ventricle.
- c. The right atrium with the left atrium.
- d. The aorta with the left ventricle.

14-The conducting system of the heart is responsible for.

- a. Initiation of cardiac rhythm only.
- b. Maintenance of cardiac rhythm only.
- c. Initiation & maintenance of cardiac rhythm.
- d. None of the above.

أثر في زيادة الروابط التي تشير إلى نطاق الجامعة رابط اللوائح باللغات العربية والإنجليزية على موقع الكلية *:
http://www.svu.edu.eg/arabic/links/camps/cena/nursing/links/

15- Apex of the heart is formed of:

- a. Right atrium b. Right ventricle.
c. Left atrium. d. Left ventricle.

16- At birth, the ovary contains about..... immature ova

- a. 20.000. b. 200.000.
c. 50.000. d. 500.000.

17- Ejaculatory ducts are the union of:

- a. Union of bulbourethral duct with vas deference.
b. Ducts of vas deferens with seminal vesicle.
c. Ducts of seminal vesicle with urethra.
d. Ducts of prostate with seminal vesicle.

18-Storage & maturation of sperms occur in

- a. Epididymis. b. Testis.
c. Vas deferens. d. prostate.

19- Adam's apple is formed by which cartilage:

- a. Thyroid b. Epiglottis.
c. Arytenoid. d. Cricoid.

20- The trachea begins at the level of _____ cervical vertebra.

- a. 3rd b. 5th
c. 6th d. 7th.

21- In adult, the spinal cord occupiesof the vertebral canal

- a. The upper part b. The lower part
c. the whole canal
d. None of the above

22-The most outer layer of the meninges is:

- a. Dura mater. b. Pia mater
c. Arachnoid mater. d. periosteum.

23-The cerebral cortex is formed of:

- a. Nerve cells. b. Grey matter.
c. Nerve cells and fibers.
d. a & b.

24- Motor area is present in the:

- a. Frontal lobe. b. Temporal lobe.
c. Parietal lobe. d. Occipital lobe.

25- The cerebral aqueduct connects.

- a. The lateral ventricle with the 3rd ventricle.
b. The lateral ventricle with the 4th ventricle.
c. The 3rd ventricle with the subarachnoid space.
d. The 3rd ventricle with the fourth ventricle.

II-Match

(10 marks)

A) Match each system from column (A) with its suitable organ in column (B) (5 marks)

Column (A)

1. Cardiovascular system.
2. Digestive system.
3. Respiratory system
4. Urinary system.
5. Male genital system.

Column (B)

- a. Vermiform appendix.
- b. Bulbourethral gland.
- c. Renal pelvis.
- d. Chorda tendinae
- e. Arytenoid cartilages.

B) Match each joint type from column (A) with its suitable example in column (B)

(5 marks)

Column (A)

1. Synovial joint.
2. Secondary cartilaginous joint.
3. Sutures.
4. Primary cartilaginous joint.
- 5-Gomphosis

Column (B)

- a. Intervertebral disc
- b. Hip joint.
- c. fixation of the teeth in the alveolar sockets
- d. The joints between the bones of the skull cap
- e. Joint between the epiphyses and diaphysis of growing long bones.

III-Short essay questions: (35 marks)

1- Mention three types of muscles with an example for each type. (6 marks)

- 1) -----
- 2) -----
- 3) -----

2-Mention the orifices which open into the **right atrium**. (4 marks)

- 1) -----
- 2) -----
- 3) -----
- 4) -----

3- Give an account of the anatomy of the **uterus** (Length, site, divisions, position and arterial supply). (10 marks)

Length----- (1mark)

Site ----- (1mark)

Divisions----- (6 marks)-

-
-
-
-
-
-
-
-
-
-

Position----- (1mark)---

-

Arterial supply ----- (1mark)

4-Name parts of the **extra-hepatic biliary apparatus** . (5marks)

- 1)----- 2)-----
- 3)----- 4)-----
- 5)-----

أثر في زيادة الروابط التي تشير إلى نطاق الجامعة
رابط اللوائح بالغات العربية والإنجليزية على موقع الكلية *:
<http://www.svu.edu.eg/arabic/links/camps/gena/nursing/links/>

5- Enumerate 4 endocrine glands and mention the site of each one. (4 marks)

- 1)-----
- 2)-----
- 3)-----
- 4)-----
- 5)-----

6) Mention three differences between the right and left lungs. (6 marks)

	Right lung	Left lung
Size & length		
lobes & Fissures		
Cardiac notch		

IV-Label the diagrams (All are 10 marks):

- 1-----
- 2-----
- 3-----
- 4-----
- 5-----
- 6-----
- 7-----
- 8-----
- 9-----
- 10-----

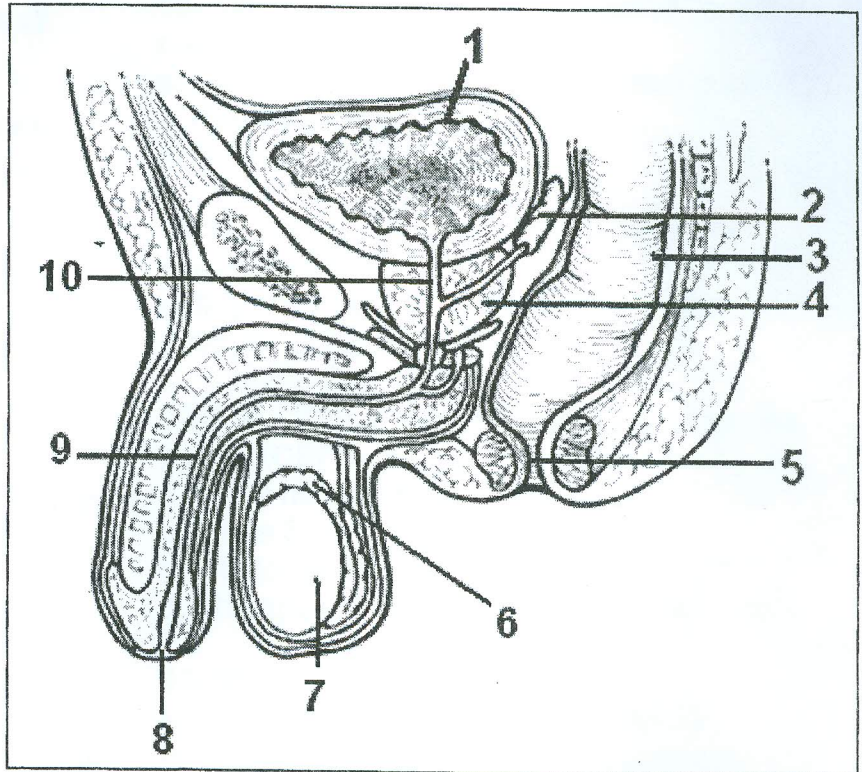

انتهت الأسئلة
GOOD LUCK

أثر في زيادة الروابط التي تشير إلى نطاق الجامعة
رابط اللوائح باللغات العربية والإنجليزية على موقع الكلية *:
http://www.svu.edu.eg/arabic/links/camps/gena/nursing/links/

الكلية الأولى
مر أول
E



South Valley University
Qena Faculty of Nursing
First Year

English Language Exam
Time Allowed. 2 hours
First Term, 16 January 2016



Answer all the following questions:

I. Write an essay of about 150 words on one of the following topics:

"The danger of pollution in our community and its bad effects on health"

II. Read the following passage, and then answer the questions:

There is a difference between science and technology. Science is a method of answering theoretical questions; technology is a method of solving practical problems. Science has to do with discovering the facts and relationships between observable phenomena in nature and with establishing theories that serve to organize these facts and relationships. In the other hand, technology has to do with tools, techniques, and procedures for implementing the findings of science. As a result of technological progress, many people in the world already have access to many more TV channels than in the past. Most of the TV channels in the world operate in the traditional way: national, public or commercial TV stations use transmitters to send UHF signals round the country. The aerials on our roofs receive these signals and pass them to our TV sets. Simple and very similar to the way radio broadcasts work.

Questions:

1. Show briefly the difference between the technological progress and the scientific one.
2. How are the TV programs transmitted to us?
3. What does UHF stand for?
4. How far are the radio and television similar?
5. Use the noun forms of the underlined adjectives to make sentences of your own language.
6. Translate the passage into Arabic.

III. (A). Choose the correct answer:

1. Pneumonia by Penicillin. (can cure - cured - can be cured)
2. Nickel does not rust iron does. (as - like - as like)
3. A mosquito is as an insect. (categorized - described - known)
4. Farmers their soil to make it more productive. (ruin - fertilize - save)

(B). Answer the following questions:

1. Human body has many systems that work together. Skeletal and Muscular system is one of them. *Explain.*
2. What are the national goals and strategies for achieving optimum health?
3. What are the meanings of the following medical terms?
(Accelerate - Bile Duct - Chronic - Enzyme - Hemorrhage)

With best wishes

تشير إلى نطاق المساهمة في تحسين
رابط اللوائح باللغات العربية والإنجليزية على موقع الكلية *
http://www.svu.edu.eg/arabic/links/camps/qena/nursing/links/للحالة ٢٠٠٦
٢٠٠٦



Fundamental of Nursing

Final Term Exam

First year-First semester 2016-2017

Time allowed: 3 hours

Date: 9/1/2017

Total degrees: 80 Marks

Please all questions should be answered:

Part I: Define the following terms:

(20 Marks two for each one)

1-Nursing 2- Nosocomial infection 3-Sterilization 4-Tachycardia 5- Dyspnea
6-Consciousness 7-Infection 8- Blood pressure 9- Hypothermia 10-Tachypnea

Part II: Circle (T) if the statement is true and (F) if false (10 Marks two for each one)

Items	T	F
1-Dyspnea a patient who is having difficulty breathing or shortness of breath.		
2-Hemorrhoid refers to the veins in the rectum become abnormally distended.		
3- Exacerbation symptoms of the disease reappear.		
4- Patient communicator is One of the nurse's most important function is to protect patients		
5-Eupnea is abnormal quiet respirations in adults breathe about 10-15 times each minute with normal rhythm and depth.		
6-Wheezing a harsh, crowing sound made on inhalation due to constriction of the upper airway		
7-Deep respirations are in which a large volume of air is inhaled and exhaled.		
8-Oral temperature should not be taken in people with oral cavity diseases, surgery of the mouth or receiving oxygen by mask.		
9-Palpation is the act of listening for sounds produced within the body		
10-Retention accumulation of urine in bladder with inability of bladder to empty.		

أثر في زيادة الروابط التي تشير إلى نطاق الجامعة المساهمة في تحسين الرابط اللواتح باللغات العربية والإنجليزية على موقع الكلية: <http://www.svu.edu.eg/arabic/links/camps/gena/nursing/links/> لائحة ٢٠٠٧، ٢٠٠٨، ٢٠٠٩، ٢٠١٠، ٢٠١١، ٢٠١٢، ٢٠١٣، ٢٠١٤، ٢٠١٥، ٢٠١٦، ٢٠١٧

Part III Listing:

(20 Marks five for each one)

- 1-Five Factors affecting blood pressure.
- 2- Five responsibilities for the nurse.
- 3-Five sites available for measuring body temperature.
- 4- Five risk factors for development of nosocomial infection.

Part IV Choose the correct answer

(15 marks 1 for each one)

1-A client is hospitalized for the first time, which of the following actions ensure the safety of the client?

- a- Keep unnecessary furniture out of the way
- b- Keep the lights on at all time
- c- Keep side rails up at all time
- d- Keep all equipment out of view

2-Which of the following is the most important purpose of handwashing

- a-To promote hand circulation
- b-To prevent the transfer of microorganism
- c-To avoid touching the client with a dirty hand
- d-To provide comfort

3- A nurse obtained a client's pulse and found the rate to be above normal. The nurse documents these findings as:

- a- Tachypnea
- b- Hyperpyrexia
- c -Arrhythmia
- d -Tachycardia

تشير إلى نطاق المساهمة في تحسين
الجامعة
رابط اللوائح بالعبء العربي و في مجيرى على موقع الحية
<http://www.svu.edu.eg/arabic/links/camps/qena/nursing/links/>
للحظة ٢٠٠٥ تم نشر ٢٠٠٥ ق ٢٠٠٥ ق ٢٠٠٥ ق ٢٠٠٥ ق ٢٠٠٥ ق ٢٠٠٥ ق ٢٠٠٥ ق ٢٠٠٥ ق ٢٠٠٥ ق ٢٠٠٥ ق

4-Using the principles of standard precautions, the nurse would wear gloves in what nursing interventions?

- a -Providing a back massage
- b -Feeding a client
- c -Providing hair care
- d-Providing oral hygiene

5-The nurse is preparing to take vital sign in an alert client admitted to the hospital with dehydration secondary to vomiting and diarrhea. What is the best method used to assess the client's temperature?

- a -Oral
- b -Axillary
- c -Radial
- d -Heat sensitive tape

6-State in which a person's physical, emotional, intellectual and social development or spiritual functioning is diminished or impaired compared with a previous experience.

- a - Illness
- b -Disease
- c -Health
- d -Wellness

7- Nurses direct their energies towards:

- a- Mother and baby
- b- The prevention of illness
- c- The expert nurse
- d- Risk factors of the diseases

8- Pulse pressure is:

- a- Morbidity and Mortality
- b- Remission and Exacerbation
- c- Difference between systolic and diastolic pressure.
- d- Difference between two intervals.

أثر في زيادة الروابط التي تشير إلى نطاق الجامعة المساهمة في تحسين

رابط اللوائح باللغات العربية والإنجليزية على موقع الكلية :
<http://www.svu.edu.eg/arabic/links/camps/gena/nursing/links/>

9- The purpose of measuring body temperature:

- a- To establish the patient's baseline body temperature
- b- To establish circadian rhythms
- c- To maintain body temperature regulation
- d- increased fluids available

10- When moving a patient from bed, the nurse must give attention to prevent:

- a- Lifting the patient to the proper position
- b- Standing with the feet apart.
- c- Orthostatic hypotension.
- d- Infection.

11- A pulse oximeter is the device used to measure and display:

- a- Temperature
- b- Pulse
- c- The oxygen saturation of the blood.
- d- Immunity

12- The rate and depth of breathing can change in response to

- a- Respiratory center in the brain
- b- Tissue demands
- c- Gases exchange
- d- Interpersonal demands

13- For health promotion and diseases prevention the nurse must use the following.

- a- High-level wellness model.
- b- Cleaning of instruments.
- c- Washing and drying.
- d- Sterilization and disinfection.

14- Policy and procedure dictate that hand washing is a requirement when caring for patients.

Which statement about hand washing is true?

- a- Frequent hand washing reduce transmission of pathogens from one patient to another.
- b- Wearing gloves is a substitute for hand washing.
- c- Bar soap, which is generally available, should be used for hand washing.
- d- Waterless products shouldn't be used in situations where running water is unavailable.

أثر في زيادة الروابط التي تشير إلى نطاق الجامعة المساهمة في تحسين
رابط اللوائح باللغات العربية والإنجليزية على موقع الكلية :
<http://www.svu.edu.eg/arabic/links/camps/qena/nursing/links/>
للحصول على ٢٠٠٠ نقطة إضافية

15- Dissemination of heat by electromagnetic waves without physical contact is called

- a- Convection.
- b- Radiation.
- c- Evaporation.
- d- Conduction

Part V Matching question

(5 marks one for each one)

No	Term	Description
1-	Risk factor ()	a-Is result of damage to the hypothalamus from pathologies as intracranial trauma, bleeding or increase intracranial pressure
2-	Neurogenic fever ()	b-How frequently a disease occurs
3-	Morbidity ()	c-Can limit normal function and affect wellness and quality of life
4-	Pain ()	d-Something that increases a person's chances for illness or injury.
5-	Apnea ()	e-Is a temporary absence of respirations.

السؤال السادس اجب عن الأسئلة الآتية :- عشرة درجات كل سؤال خمسة درجة :-

- أ- اذكر خمسة عن الصفات اللازمة للمرضة ؟
- ب- اذكر خمسة عن ما هو دور المرضة ؟

انتهت الأسئلة

Good Luck, Dr: HayahAbouElazayiem

تشير إلى نطاق المساهمة في تحسين
المساهمة في تحسين
جامعة
رابط اللوائح باللغات العربية والإنجليزية على موقع الكلية :-
http://www.svu.edu.eg/arabic/links/camps/qena/nursing/links/
للحصول على ٢٠٠٠ نقطة
٢٠٠٠ نقطة
٢٠٠٠ نقطة
٢٠٠٠ نقطة

٢٠١٦ / ١ / ١٦
E

الفترة الأولى
مرسم أول



South Valley University
Qena Faculty of Nursing
First Year

English Language Exam
Time Allowed: 2 hours
First Term, 16 January 2016



Answer all the following questions:

I. Write an essay of about 150 words on one of the following topics:

"The danger of pollution in our community and its bad effects on health"

II. Read the following passage, and then answer the questions:

There is a difference between science and technology. Science is a method of answering theoretical questions; technology is a method of solving practical problems. Science has to do with discovering the facts and relationships between observable phenomena in nature and with establishing theories that serve to organize these facts and relationships. In the other hand, technology has to do with tools, techniques, and procedures for implementing the findings of science. As a result of technological progress, many people in the world already have access to many more TV channels than in the past. Most of the TV channels in the world operate in the traditional way: national, public or commercial TV stations use transmitters to send UHF signals round the country. The aerials on our roofs receive these signals and pass them to our TV sets. Simple and very similar to the way radio broadcasts work.

Questions:

1. Show briefly the difference between the technological progress and the scientific one.
2. How are the TV programs transmitted to us?
3. What does UHF stand for?
4. How far are the radio and television similar?
5. Use the noun forms of the underlined adjectives to make sentences of your own language.
6. Translate the passage into Arabic.

III. (A). Choose the correct answer:

1. Pneumonia by Penicillin. (can cure - cured - can be cured)
2. Nickel does not rust iron does. (as - like - as like)
3. A mosquito is as an insect. (categorized - described - known)
4. Farmers their soil to make it more productive. (ruin - fertilize - save)

(B). Answer the following questions:

1. Human body has many systems that work together. Skeletal and Muscular system is one of them. *Explain.*
2. What are the national goals and strategies for achieving optimum health?
3. What are the meanings of the following medical terms?
(Accelerate - Bile Duct - Chronic - Enzyme - Hemorrhage)

With best wishes

أثر في زيادة الروابط التي تشير إلى نطاق الجامعة المساهمة في تحسين رابط اللوائح باللغات العربية والإنجليزية على موقع الكلية: *
http://www.svu.edu.eg/arabic/links/camps/qena/nursing/links/ لائحة ٢٠٠٦
٢٠٠٩



بسم اول
الفرقة الاولى
الكلية التمريضية
٢٠١٦ / ١ / ١٩



Fundamental of Nursing

Final Term Exam

First year-First semester 2016-2017

Time allowed: 3 hours

Date: 9 / 1 / 2017

Total degrees: 80 Marks

Please all questions should be answered:

Part I: Define the following terms:

(20 Marks two for each one)

1-Nursing 2- Nosocomial infection 3-Sterilization 4- Tachycardia 5- Dyspnea
6-Consciousness 7-Infection 8- Blood pressure 9- Hypothermia 10-Tachypnea

Part II: Circle (T) if the statement is true and (F) if false (10 Marks two for each one)

Items	T	F
1-Dyspnea a patient who is having difficulty breathing or shortness of breath.		
2-Hemorrhoid refers to the veins in the rectum become abnormally distended.		
3- Exacerbation symptoms of the disease reappear.		
4- Patient communicator is One of the nurse's most important function is to protect patients		
5-Eupnea is abnormal quiet respirations in adults breathe about 10-15 times each minute with normal rhythm and depth.		
6-Wheezing a harsh, crowing sound made on inhalation due to constriction of the upper airway		
7-Deep respirations are in which a large volume of air is inhaled and exhaled.		
8-Oral temperature should not be taken in people with oral cavity diseases, surgery of the mouth or receiving oxygen by mask.		
9-Palpation is the act of listening for sounds produced within the body		
10-Retention accumulation of urine in bladder with inability of bladder to empty.		

اثر في زيادة الروابط التي تشير إلى نطاق الجامعة المحيطة في تحسين رابط اللوائح باللغات العربية والإنجليزية على موقع الكلية *
http://www.svu.edu.eg/arabic/links/camps/qena/qena/nursing/links/ ٢٠١٦ / ١ / ١٩

9- The purpose of measuring body temperature:

- a- To establish the patient's baseline body temperature
- b- To establish circadian rhythms
- c- To maintain body temperature regulation
- d- increased fluids available

10- When moving a patient from bed, the nurse must give attention to prevent:

- a- Lifting the patient to the proper position
- b- Standing with the feet apart.
- c- Orthostatic hypotension.
- d- Infection.

11- A pulse oximeter is the device used to measure and display:

- a- Temperature
- b- Pulse
- c- The oxygen saturation of the blood.
- d- Immunity

12- The rate and depth of breathing can change in response to

- a- Respiratory center in the brain
- b- Tissue demands
- c- Gases exchange
- d- Interpersonal demands

13- For health promotion and diseases prevention the nurse must use the following.

- a- High-level wellness model.
- b- Cleaning of instruments.
- c- Washing and drying.
- d- Sterilization and disinfection.

14- Policy and procedure dictate that hand washing is a requirement when caring for patients.

Which statement about hand washing is true?

- a- Frequent hand washing reduce transmission of pathogens from one patient to another.
- b- Wearing gloves is a substitute for hand washing.
- c- Bar soap, which is generally available, should be used for hand washing.
- d- Waterless products shouldn't be used in situations where running water is unavailable.

تشير إلى نطاق المساهمة في تحسين
الجامعة
رابط اللوائح بالغة العربية
<http://www.svu.edu.eg/arabic/links/camps/qena/nursing/links/>
للمساهمة في تحسين

15- Dissemination of heat by electromagnetic waves without physical contact is called

- a- Convection.
- b- Radiation.
- c- Evaporation.
- d- Conduction

Part V Matching question

(5 marks one for each one)

No	Term	Description
1-	Risk factor ()	a-Is result of damage to the hypothalamus from pathologies as intracranial trauma, bleeding or increase intracranial pressure
2-	Neurogenic fever ()	b-How frequently a disease occurs
3-	Morbidity ()	c-Can limit normal function and affect wellness and quality of life
4-	Pain ()	d-Something that increases a person's chances for illness or injury.
5-	Apnea ()	e-Is a temporary absence of respirations.

السؤال السادس اجب عن الأسئلة الآتية :- عشرة درجات كل سؤال خمسة درجة :-

- أ- اذكر خمسة عن الصفات اللازمة للممرضة ؟
- ب- اذكر خمسة عن ما هو دور الممرضة ؟

انتهت الأسئلة

Good Luck, Dr: HayahAbouElazayiem

تشير إلى نصائح المساهمة في تحسين
http://www.svu.edu.eg/arabic/links/camps/qena/nursing/links/



Fundamental of Nursing

Final Term Exam

First year-First semester 2016-2017

Time allowed: 3 hours

Date: 9/1/2017

Total degrees: 80 Marks

Please all questions should be answered:

Part I: Define the following terms:

(20 Marks two for each one)

1-Nursing 2- Nosocomial infection 3-Sterilization 4-Tachycardia 5- Dyspnea
6-Consciousness 7-Infection 8- Blood pressure 9- Hypothermia 10-Tachypnea

Part II: Circle (T) if the statement is true and (F) if false (10 Marks two for each one)

Items	T	F
1-Dyspnea a patient who is having difficulty breathing or shortness of breath.		
2-Hemorrhoid refers to the veins in the rectum become abnormally distended.		
3- Exacerbation symptoms of the disease reappear.		
4- Patient communicator is One of the nurse's most important function is to protect patients		
5-Eupnea is abnormal quiet respirations in adults breathe about 10-15 times each minute with normal rhythm and depth.		
6-Wheezing a harsh, crowing sound made on inhalation due to constriction of the upper airway		
7-Deep respirations are in which a large volume of air is inhaled and exhaled.		
8-Oral temperature should not be taken in people with oral cavity diseases, surgery of the mouth or receiving oxygen by mask.		
9-Palpation is the act of listening for sounds produced within the body		
10-Retention accumulation of urine in bladder with inability of bladder to empty.		

Part III Listing:

(20 Marks five for each one)

- 1-Five Factors affecting blood pressure.
- 2- Five responsibilities for the nurse.
- 3-Five sites available for measuring body temperature.
- 4- Five risk factors for development of nosocomial infection.

Part IV Choose the correct answer

(15 marks 1 for each one)

1-A client is hospitalized for the first time, which of the following actions ensure the safety of the client?

- a- Keep unnecessary furniture out of the way
- b- Keep the lights on at all time
- c- Keep side rails up at all time
- d- Keep all equipment out of view

2-Which of the following is the most important purpose of handwashing

- a-To promote hand circulation
- b-To prevent the transfer of microorganism
- c-To avoid touching the client with a dirty hand
- d-To provide comfort

3- A nurse obtained a client's pulse and found the rate to be above normal. The nurse documents these findings as:

- a- Tachypnea
- b- Hyperpyrexia
- c -Arrhythmia
- d -Tachycardia

تشير إلى نطاق المساهمة في تحسين الجامعة
رابط المواقع بالصفحة العربية و الإنجليزية
<http://www.svu.edu.eg/arabic/links/camps/qena/nursing/links/>
للحصة ٢٠٠٩ تمريض ٢٠٠٩
٢٠٠٩ في ٢٠٠٩

4-Using the principles of standard precautions, the nurse would wear gloves in what nursing interventions?

- a -Providing a back massage
- b -Feeding a client
- c -Providing hair care
- d-Providing oral hygiene

5-The nurse is preparing to take vital sign in an alert client admitted to the hospital with dehydration secondary to vomiting and diarrhea. What is the best method used to assess the client's temperature?

- a -Oral
- b -Axillary
- c -Radial
- d -Heat sensitive tape

6-State in which a person's physical, emotional, intellectual and social development or spiritual functioning is diminished or impaired compared with a previous experience.

- a - Illness
- b -Disease
- c -Health
- d -Wellness

7- Nurses direct their energies towards:

- a- Mother and baby
- b- The prevention of illness
- c- The expert nurse
- d- Risk factors of the diseases

8- Pulse pressure is:

- a- Morbidity and Mortality
- b- Remission and Exacerbation
- c- Difference between systolic and diastolic pressure.
- d- Difference between two intervals.

9- The purpose of measuring body temperature:

- a- To establish the patient's baseline body temperature
- b- To establish circadian rhythms
- c- To maintain body temperature regulation
- d- increased fluids available

10- When moving a patient from bed, the nurse must give attention to prevent:

- a- Lifting the patient to the proper position
- b- Standing with the feet apart.
- c- Orthostatic hypotension.
- d- Infection.

11- A pulse oximeter is the device used to measure and display:

- a- Temperature
- b- Pulse
- c- The oxygen saturation of the blood.
- d- Immunity

12- The rate and depth of breathing can change in response to

- a- Respiratory center in the brain
- b- Tissue demands
- c- Gases exchange
- d- Interpersonal demands

13- For health promotion and diseases prevention the nurse must use the following.

- a- High-level wellness model.
- b- Cleaning of instruments.
- c- Washing and drying.
- d- Sterilization and disinfection.

14- Policy and procedure dictate that hand washing is a requirement when caring for patients.

Which statement about hand washing is true?

- a- Frequent hand washing reduce transmission of pathogens from one patient to another.
- b- Wearing gloves is a substitute for hand washing.
- c- Bar soap, which is generally available, should be used for hand washing.
- d- Waterless products shouldn't be used in situations where running water is unavailable.

أثر في زيادة الروابط التي تشير إلى نطاق الجامعة
رابط اللوائح باللغات العربية والإنجليزية على موقع الكلية: <http://www.svu.edu.eg/arabic/links/camps/qena/nursing/links/>

15- Dissemination of heat by electromagnetic waves without physical contact is called

- a- Convection.
- b- Radiation.
- c- Evaporation.
- d- Conduction

Part V Matching question

(5 marks one for each one)

No	Term	Description
1-	Risk factor ()	a-Is result of damage to the hypothalamus from pathologies as intracranial trauma, bleeding or increase intracranial pressure
2-	Neurogenic fever ()	b-How frequently a disease occurs
3-	Morbidity ()	c-Can limit normal function and affect wellness and quality of life
4-	Pain ()	d-Something that increases a person's chances for illness or injury.
5-	Apnea ()	e-Is a temporary absence of respirations.

السؤال السادس اجب عن الأسئلة الآتية :- عشرة درجات كل سؤال خمسة درجة :-

- أ- اذكر خمسة عن الصفات اللازمة للممرضة ؟
- ب- اذكر خمسة عن ما هو دور الممرضة ؟

انتهت الأسئلة

Good Luck, Dr: HayahAbouElazayiem



أول صدير
كسر لوصف
كريم تاي



South Valley University
Faculty of Medicine in Qena
Department of Medical Physiology

Date: 4\6\2016
Time: 2 hour
Total marks: 80 marks

**FINAL WRITTEN EXAMINATION
MEDICAL PHYSIOLOGY
FIRST YEAR NURSING STUDENTS**

ملحوظة: إجابة كل سؤال تبدأ بصفحة جديدة مع كتابة رقم السؤال في منتصف بداية الصفحة ويخط واضح.
ممنوع وضع إجابة أي جزء من سؤال مع إجابة سؤال آخر.

Answer the following questions:

Give a full account on (10 marks each)

- 1- Functions of blood.
- 2- Characters and ways of simple diffusion.
- 3- Definition and causes of resting membrane potential.
- 4- Definition and types of tetany.
- 5- Three mechanisms for heat gain.
- 6-Four functions of the cerebral cortex.
- 7- Components of gastric secretion and describe briefly functions of four components.
- 8- Factors affecting cardiac rhythmicity.

With best wishes

*Prof. Dr. Omyma Galal Ahmed
and Exam. Committe*

الر في ريبه برور
تشير إلى نطاق
المساهمة في تحسين
رابط اللوائح باللغات العربية والإنجليزية على موقع الكلية
http://www.svu.edu.eg/arabic/links/camps/qena/nursing/links/
للحصول على ٢٠٠٠ نقطة
٢٠٠٠ نقطة



قسم علم النفس



كلية التمريض

الفرقة الاولى
الزمن: ساعتان

امتحان دور مايو ٢٠١٦م
مادة: علم النفس

تاريخ الامتحان ١٤/٦/٢٠١٦م

أجب عن الأسئلة التالية:

(٢٠ درجة)

السؤال الأول

وضح ما المقصود بمنهج الملاحظة، ثم اعرض انواعها؟

(٢٠ درجة)

السؤال الثاني

اشرح بإيجاز نظرية التحليل النفسي في الشخصية؟

مع أطيب الأمنيات بدوام النجاح والتوفيق

أستاذ المادة

أ. د محمد السيد عبد الوهاب



قسم علم النفس



كلية التمريض

مادة: أسس السلوك الإنساني

الزمن: ساعتان

امتحان دور يناير ٢٠١٦ م

الفرقة الاولى

أجب عن سؤاليين فقط مما يأتي :

(٢٠ درجة)

السؤال الأول

أذكر مجالات تعديل السلوك، ثم أعرض الإتجاهات الرئيسية في تعديله، موضحا خطوات تعديل السلوك، عارضا لمثال مما درست ؟

(٢٠ درجة)

السؤال الثاني

أعرض مدارس علم النفس عارضا أربعة منها بشرح موجز، وأربعة أخرى بشرح تفصيلي؟

(٢٠ درجة)

السؤال الثالث

أعرض بإيجاز العوامل البيئية المؤثرة في السلوك الإنساني ؟

مع أطيب التمنيات بدوام النجاح والتوفيق

أستاذ المادة

أ. د محمد السيد عبد الوهاب

الر في ريس
تشير إلى
المساهمة في
الجامعة
تحسين
رابط اللوائح باللغات العربية والإنجليزية على موقع الكلية
http://www.svu.edu.eg/arabic/links/camps/qena/nursing/links/
للمحة ٢٠٠٧ تم بضع ٢٠٠٧ قيا ٢٠٠٧ قيا ٢٠٠٧ قيا ٢٠٠٧ قيا ٢٠٠٧ قيا ٢٠٠٧ قيا ٢٠٠٧ قيا ٢٠٠٧ قيا ٢٠٠٧ قيا ٢٠٠٧ قيا

الفئة الزوا
لله أجليه رسم أول



South Valley University
Faculty of Nursing
First Year

Date: 21/1/2017
Time: 2 hours
First Term

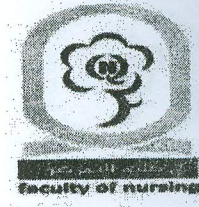

English Language Exam

Answer all the following questions:

I. Write a well organized essay on ONE of the following topics:

1. University Life.
2. The danger of drugs.

II. Read the following passage, and then answer the questions:

In 1960, Alzheimer's was considered a rare disorder. Today it's recognized as the leading cause of age-related dementia, a broad medical term that refers to the loss of cognitive functions such as thinking, remembering, and making decisions. Alzheimer's disease causes dementia by attacking nerve cells in the parts of the brain that control thought, memory, and language. As more and more cells are destroyed, patients lose their memories and their ability to reason and communicate. Their personalities and behavior change. Eventually, they require total care. Once symptoms begin, the disease runs its course in from two to 15 years, with seven to eight years being the average. Sometimes the decline is more gradual. People with Alzheimer's have been known to live for more than 20 years.

Questions:

1. What is meant by "dementia"?
2. How does Alzheimer's cause dementia?
3. How does Alzheimer's affect a person's behavior?
4. **Complete**, the word "reason", as used in the passage, means
5. Translate the passage into Arabic.

III. (A). Choose the correct answer in brackets:

1. Mrs. Nour is a doctor, (isn't he / is he / isn't she)?
2. I couldn't hear you because (it is noise / of the noise / despite the noise).
3. Heba worked hard, and Hoda (did, too / worked / not).
4. The committee agreed to meet (on / to / at) the fifteenth of October.
5. Our lawyer will be accompanied (with / by / to) his assistant.
6. I cannot afford to buy a new car (unless / however / although) I get a loan
7. The next train will arrive (on / at / in) three o'clock.
8. You two have to finish that work (themselves / yourselves / yourself).

(B). Write the meanings of these medical prefixes giving examples.

1. extra-
2. ab-
3. cardio-
4. macro-
5. mono-

(C). What are the four steps towards achieving the optimum health.

(D). Give the meaning of each of the following medical terms:

1. percussion
2. fungal
3. metastatic
4. interstitial
5. aperture

With best wishes

أثر في زيادة الروابط التي
تشير إلى نطاق الجامعة
المساهمة في تحسين
رابط اللوائح باللغات العربية والإنجليزية على موقع الكلية *:
http://www.svu.edu.eg/arabic/links/camps/qena/nursing/links/



South Valley University
Faculty of Nursing
First Year

Date: 21/1/2017
Time: 2 hours
First Term



English Language Exam

Answer all the following questions:

I. Write a well organized essay on ONE of the following topics:

1. University Life.
2. The danger of drugs.

II. Read the following passage, and then answer the questions:

In 1960, Alzheimer`s was considered a rare disorder. Today it`s recognized as the leading cause of age-related dementia, a broad medical term that refers to the loss of cognitive functions such as thinking, remembering, and making decisions. Alzheimer`s disease causes dementia by attacking nerve cells in the parts of the brain that control thought, memory, and language. As more and more cells are destroyed, patients lose their memories and their ability to reason and communicate. Their personalities and behavior change. Eventually, they require total care. Once symptoms begin, the disease runs its course in from two to 15 years, with seven to eight years being the average. Sometimes the decline is more gradual. People with Alzheimer`s have been known to live for more than 20 years.

Questions:

1. What is meant by "dementia"?
2. How does Alzheimer`s cause dementia?
3. How does Alzheimer`s affect a person`s behavior?
4. **Complete**, the word "reason", as used in the passage, means
5. Translate the passage into Arabic.

III. (A). Choose the correct answer in brackets:

1. Mrs. Nour is a doctor, (isn`t he / is he / isn`t she)?
2. I couldn`t hear you because (it is noise / of the noise / despite the noise).
3. Heba worked hard, and Hoda (did, too / worked / not).
4. The committee agreed to meet (on / to / at) the fifteenth of October.
5. Our lawyer will be accompanied (with / by / to) his assistant.
6. I cannot afford to buy a new car (unless / however / although) I get a loan
7. The next train will arrive (on / at / in) three o`clock.
8. You two have to finish that work (themselves / yourselves / yourself).

(B). Write the meanings of these medical prefixes giving examples.

1. extra-
2. ab-
3. cardio-
4. macro-
5. mono-

(C). What are the four steps towards achieving the optimum health.

(D). Give the meaning of each of the following medical terms:

1. percussion
2. fungal
3. metastatic
4. interstitial
5. aperture

With best wishes

أثر في زياده البروبص التي تشير إلى نطاق الجامعة رابط اللوائح باللغات العربية والإنجليزية على موقع الكلية :
<http://www.svu.edu.eg/arabic/links/camps/gena/nursing/links/>



بسم الله الرحمن الرحيم
تسم أولي
١٤٣٦/١٤٣٧



Fundamental of Nursing I

Final Term Exam

First year-First semester 2015-2016

Time allowed: 3 hours

Date: 9 /1/2016

Total degrees: 80 Marks

Please all questions should be answered:

Part I: Define the following terms: (10 Marks two for each)

Wellness – Disinfection – Blood pressure- Water soluble vitamins-Stool

Part II: Circle (T) if the statement is true and (F) if false (20 Marks two for each)

- 1- The total amount of urine per 24 hours for adult usually 1600 ml.
- 2- High fiber food promotes peristalsis and defecation by creating bulk.
- 3- Active range of motion exercises is performed by the nurse to restore patient's mobility.
- 4- Droplet is a large particle that travels up to 3 feet and contact with host.
- 5- Palpation is the act of listening for sounds produced within the body
- 6- Observing patient's body position and facial features gives clues to the presence of pain
- 7- Oral temperature should not be taken in people with oral cavity diseases, surgery of the mouth or receiving oxygen by mask.
- 8- Blood pressure is usually higher in people who are thin than those who are obese.
- 9- The pulse rhythm denotes the time interval between heart beats.
- 10- During communication process the referent is the person who initiates the process.

Part III Listing:

(20 Marks one for each)

- 1- Four factors affecting blood pressure.
- 2- Four responsibilities for the nurse.
- 3- Four techniques can be used for physical assessment
- 4- Four sites available for measuring body temperature.
- 5- Four risk factors for constipation.

Part IV Choose the correct answer

(20 marks two for each)

1- Nurses direct their energies towards:

- a- Mother and baby
- b- The prevention of illness
- c- The expert nurse
- d- Risk factors of the diseases

2- Which of the following indicates poor practice in communicating with a hearing impaired patient:

- a- Use appropriate hand motions
- b- Keep hands and other objects away from mouth.
- c- Speak clearly in a loud voice or shout to be heard.
- d- Convers in a quiet room with minimal distractions.

3- The purpose of measuring body temperature:

- a- To establish the patient's baseline body temperature
- b- To establish circadian rhythms
- c- To maintain body temperature regulation
- d- increased fluids available

4- When moving a patient in bed, the nurse can ensure proper body mechanics by:

- a- Lifting the patient to the proper position
- b- Standing with the feet apart.
- c- Straightening the knees and back
- d- Standing several feet from the patient.

5- A pulse oximeter is the device used to measure and display:

- a- Temperature
- b- Pulse
- c- The oxygen saturation of the blood.
- d- Immunity

6-When assessing the abdomen of a patient who is complaining of diarrhea, which would the nurse expect:

- a- Absent bowel sounds.

أثر في زيادة الروابط التي تشير إلى نطاق الجامعة
رابط اللوائح باللغات العربية والإنجليزية على موقع الكلية *:
http://www.svu.edu.eg/arabic/links/camps/qena/nursing/links/

- b- Hyperactive bowel sounds related to increase motility.
- c- Hypoactive bowel sounds due to decrease motility.
- d- Normal bowel sounds.

7- For health promotion and illness prevention which model the nurse will use for patient interprets health narrowly as the absence of signs and symptoms.

- a- High-level wellness model.
- b- The health promotion model.
- c- Clinical model.
- d- The health belief model.

8- Policy and procedure dictate that hand washing is a requirement when caring for patients. Which statement about hand washing is true.

- a- Frequent hand washing reduce transmission of pathogens from one patient to another.
- b- Wearing gloves is a substitute for hand washing.
- c- Bar soap, which is generally available, should be used for hand washing.
- d- Waterless products shouldn't be used in situations where running water is unavailable.

9- Dissemination of heat by electromagnetic waves without physical contact is called

- a- Convection.
- b- Radiation.
- c- Evaporation.
- d- Conduction.

10- Rasping sound in breathing due to constrictions in the upper airway usually explained to

- a- Cheyne-strokes.
- b- Stridor.
- c- Wheezing.
- d- Crackles.

Part V Matching question

(5 marks one for each)

Anxious	Provide independent care for women during normal pregnancy
A host	Situations that require careful decision makes.
Morbidity	Nervous person who cannot cope with what is happening
Nurse midwife	How frequently a disease occurs
Challenging	Is a living organism capable of being infected

(خمس درجات واحدة لكل عنصر)

أنكر خمسة من الصفات اللازمة للممرضة

انتهت الاسئلة

Good Luck

Dr/ Islam Ibrahim



الفرقة: الأولي تمرير
المادة: مبادئ علم الاجتماع
الزمن: ثلاث ساعات

جامعة جنوب الوادي
كلية الآداب
قسم الاجتماع

امتحان نهاية الفصل الدراسي الأول يناير ٢٠١٦

أجب عن الأسئلة الآتية: (٨٠) درجة

السؤال الأول: (٤٠) درجة

- أ- عرف علم الاجتماع؟
ب- أهم الخصائص التي تتسم بها الظواهر الاجتماعية؟

السؤال الثاني: (٤٠) درجة

- أ- ما المقصود بعلم الاجتماع الطبي؟
ب- ما أهم مشكلات العلاقات الإنسانية بين المرضى والممرضات؟
ت- كيف يمكن تقوية العلاقات بين الممرضات والمرضى؟

مع أطيب التمنيات بالتوفيق
د. محمد خضر

أثر في زيادة الروابط التي
تشير إلى نطاق الجامعة
المساهمة في تحسين

رابط اللوائح باللغات العربية والإنجليزية على موقع الكلية *:
<http://www.svu.edu.eg/arabic/links/camps/qena/nursing/links/>
لجنة ٢٠٠٥ تمريض ٢٠٠٥ قنا ٢٠٠٥ ٢٠٠٥ د ٢٠٠٥ ٢٠٠٥ ٢٠٠٥ ٢٠٠٥ ٢٠٠٥ ٢٠٠٥